



INTERNET CAFE MANAGER USER GUIDE

(Ver. 5.2.0)

INTERNET CAFE MANAGER USER GUIDE (Ver. 5.2.0)	1
Installation and Configuration.....	2
ICM Server Installation.....	3
First Launch and Configuration of ICM Server	6
ICM Client installation	9
First Launch and Configuration of ICM Client.....	12
ICM Client Autorun and web-sites log on ICM Client	15
Program registration.....	17
ICM Client Features	18
Access through Server	18
Access through Login with Pre-Paid Credit	19
ICM Server Features.....	20
Workstations Management	20
Users Profiles	24
Users list.....	26
Connections list	27
Pre-Paid top-up list	30
Utility.....	31
Options	32
Fares Management.....	33

Installation and Configuration

Internet Cafe Manager consists in three separated software:

- **ICM Server**
- **ICM Client**
- **ICM Printer Monitor**

In order to achieve a correct configuration, please stick to the following sequence:

1. Install **ICM Server** on the ICM Administrator's computer and share, both for read and write, the Database's folder in the installation folder.
2. Then install **ICM Client** on each workstation.
3. Install **ICM Printer Monitor** on PC connected to the printer(s). If you do not wish to monitor the pages printed by users, you may avoid installing this software.

ICM Server Installation

In order to installing ICM Server, it is necessary to log on Windows as Administrator.

- Run **ICMServerSetup.exe**



- Click on “Next”

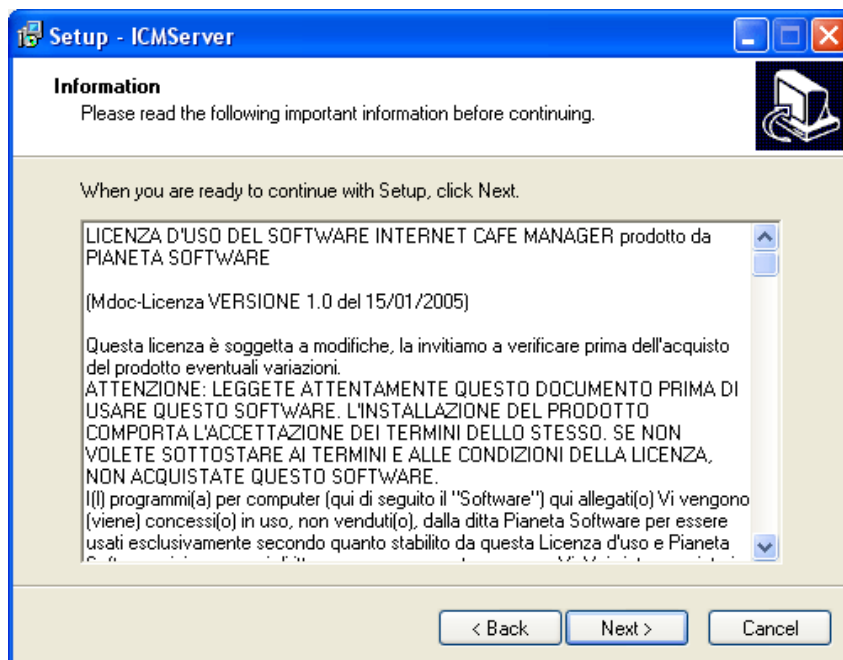

- Read carefully the Terms and Conditions for the license of the software. **Clicking on “Next” you accept all points of the Terms and Conditions.**

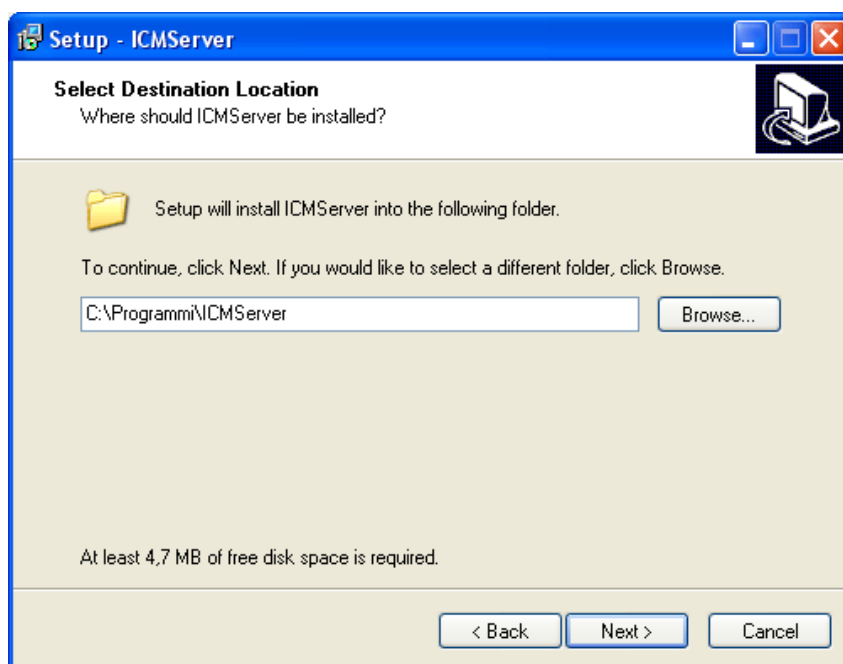

- The program will be installed in the folder C:\ Program Files\ICMServer\ as default.

It's possible to change the software location, however it's suggestible to leave the default path.

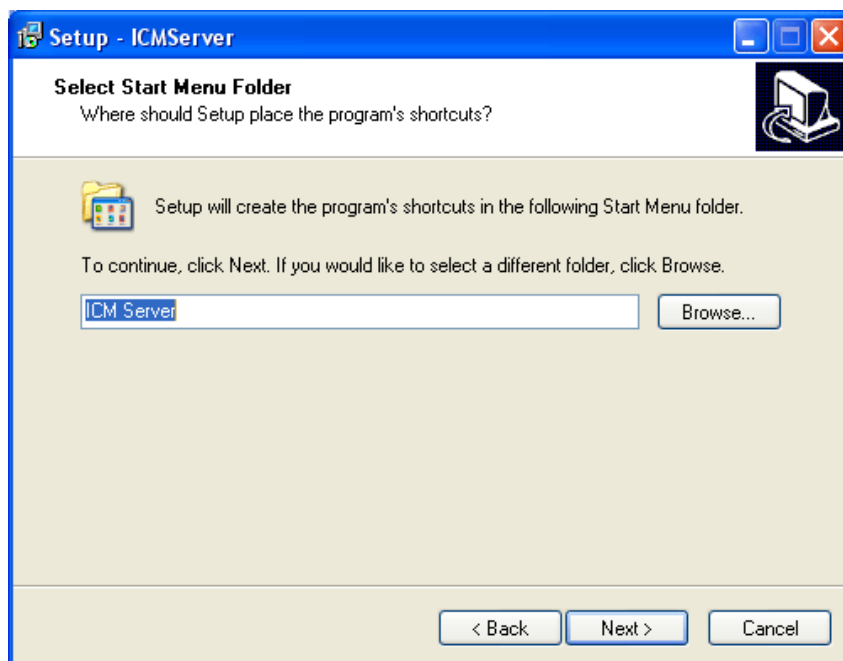

- At this point it is possible to choose the name of the link that will be display on "Start">"Programs"

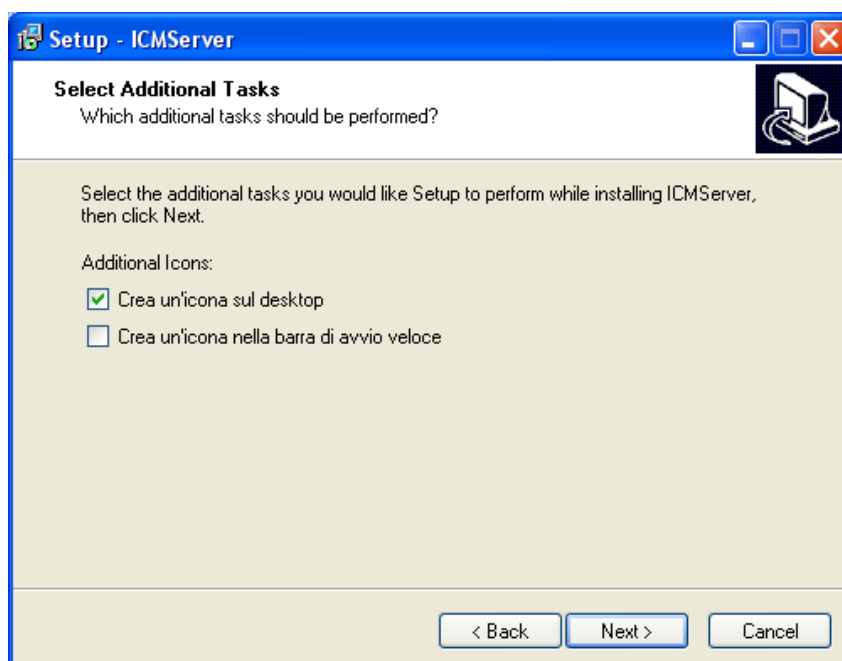

- It's possible to create shortcuts for quicker launch of the program:
 - On the Desktop (tick on the first box)
 - On the Quick Launch bar (tick on the second box)

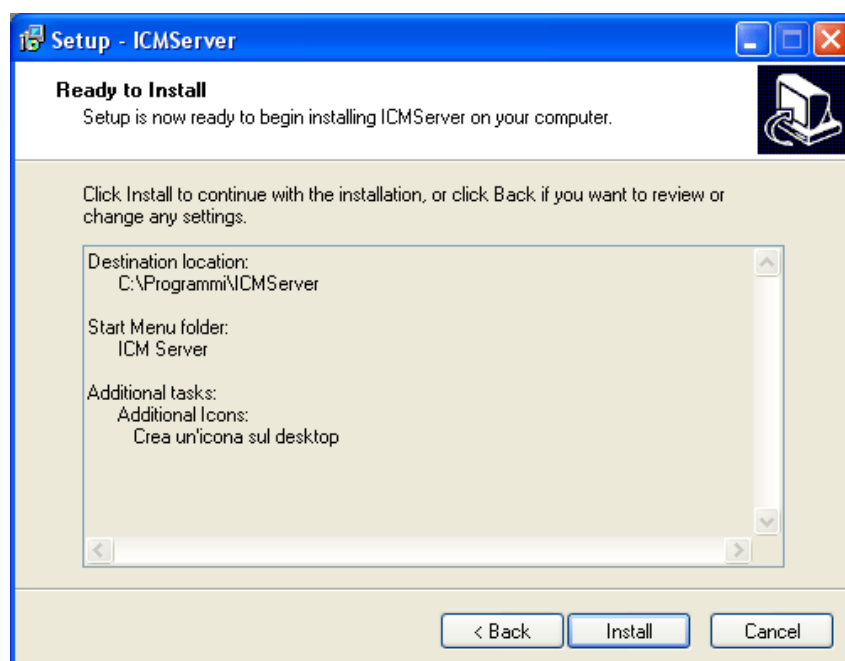

Click on “install” to complete the installation of selected options.

First Launch and Configuration of ICM Server

For a correct configuration of Internet Cafe Manager it's necessary that the database is located on a folder shared with whole network and accessible with both Read and Write permissions (privilege) from each client.

Unless the default installation folder has been changed, the database will be on c:\Program Files\ICMServer\Database.

In order to share that folder, find c:\Program Files\ICMServer folder browsing from My Computer. Once found the Database folder, right click on it and choose "Properties" option on the drop-down list.

Using Windows XP: tick both "Share folder on the network" and "allow users to modify files". As shown below image by red arrows:

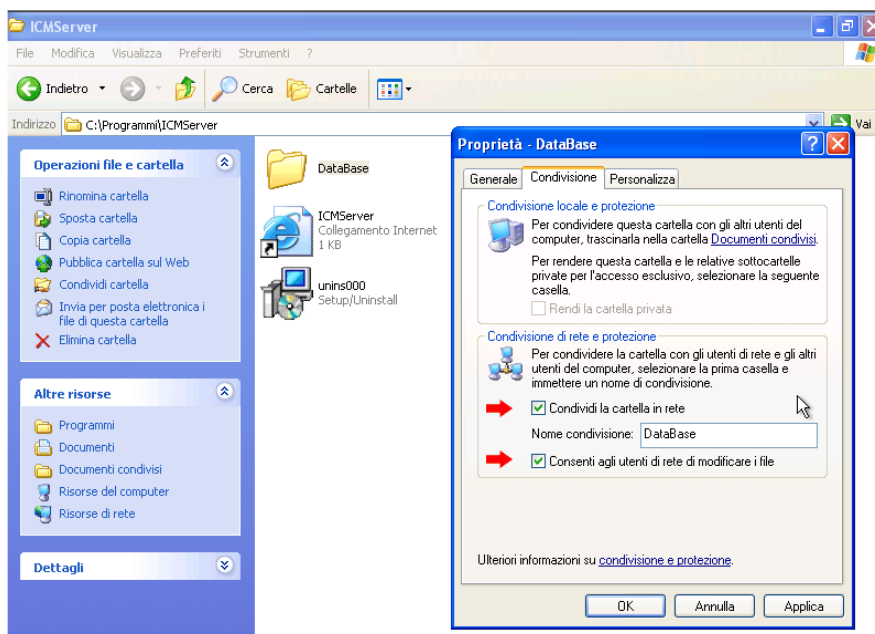

Using Windows 2000: click on "Sharing" tab. Choose the option "Share this folder" and click on "permission"; enable all the users to modifying files by ticking the proper boxes.

Run ICM Server.

If the software is not registered yet, the following window will appear:

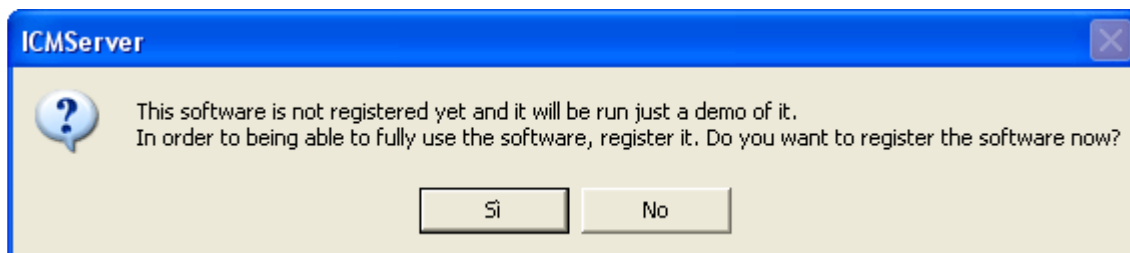

In order to register the software, click on “Yes” and see the chapter “**Software Registration**”.

Otherwise if you want to run the demo, click on “No”.

The use of ICM Server is protected by password, so at the starting will pop the following window:



As default, the administrator password is “**admin**” (lower case).

Once log on the program, it is advised to change the default password; in order to do that, see the functionality of “Option button”, explained here below.

If you enter the correct password, the following window will appear:

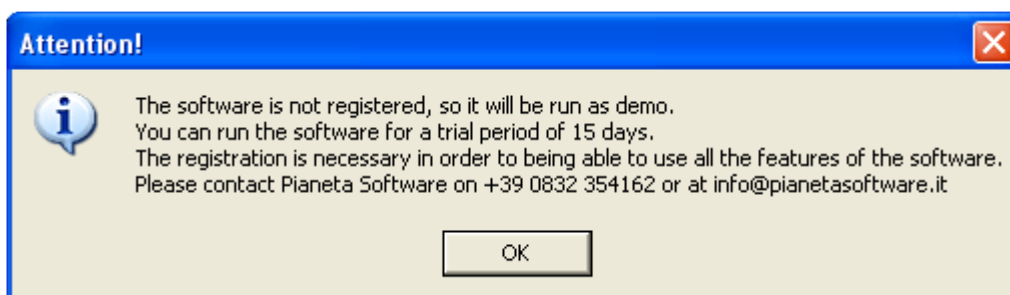

The trial version has not limited functionalities but it will be working for a period of 15 days. Even during the trial period, technical support will be available by email free of charge.

It will be possible also to ask, always for free, for an our technician to aid you along all the installation and configuration processes of the software.

If you then decide to purchase the software later on, all your data won't be lost!

For buying the software or for more information, contact our user help desk at 0039 0832 354162 or at info@pianetasoftware.it

At the first launch, if no client has been installed in the network, the ICM Server will show the following screen:

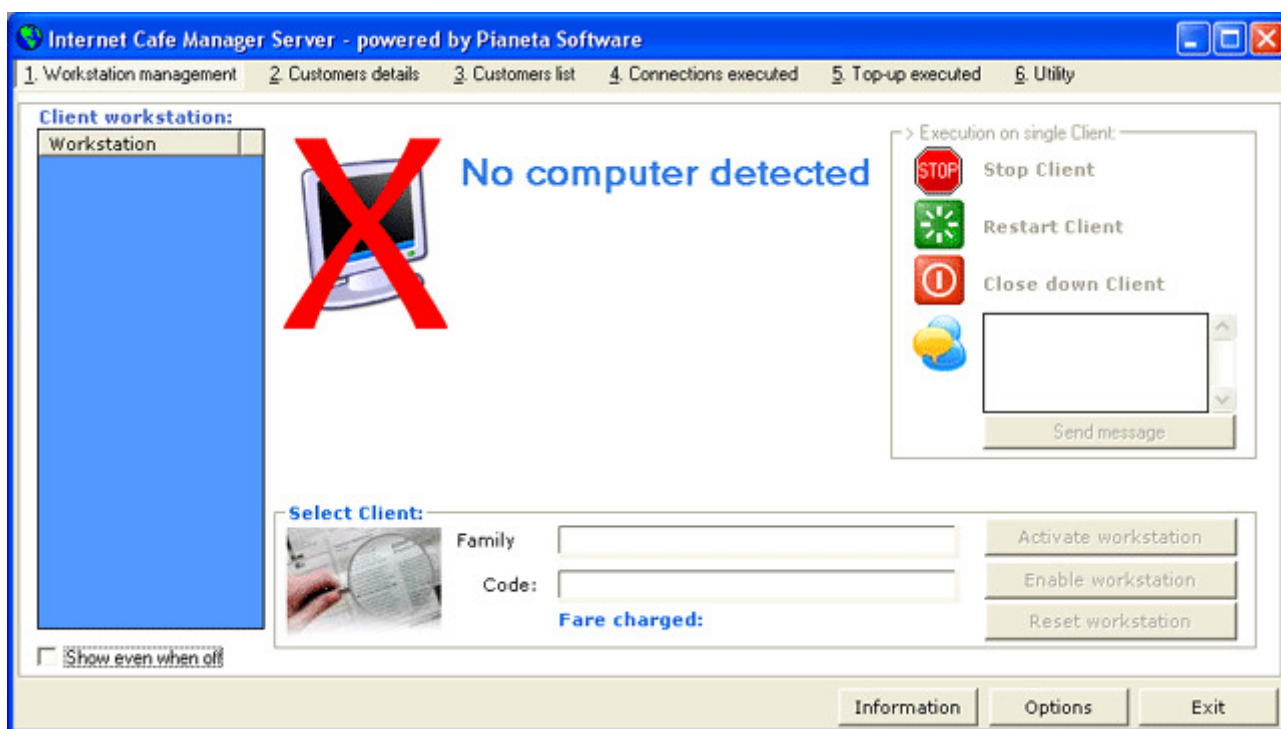

At this point, you may begin to install clients.

ICM Client installation

If you want to install “ICM Client”, you need to log on Windows as administrator.

- Run the file **ICMClientSetup.exe**



- Click on “Next”.

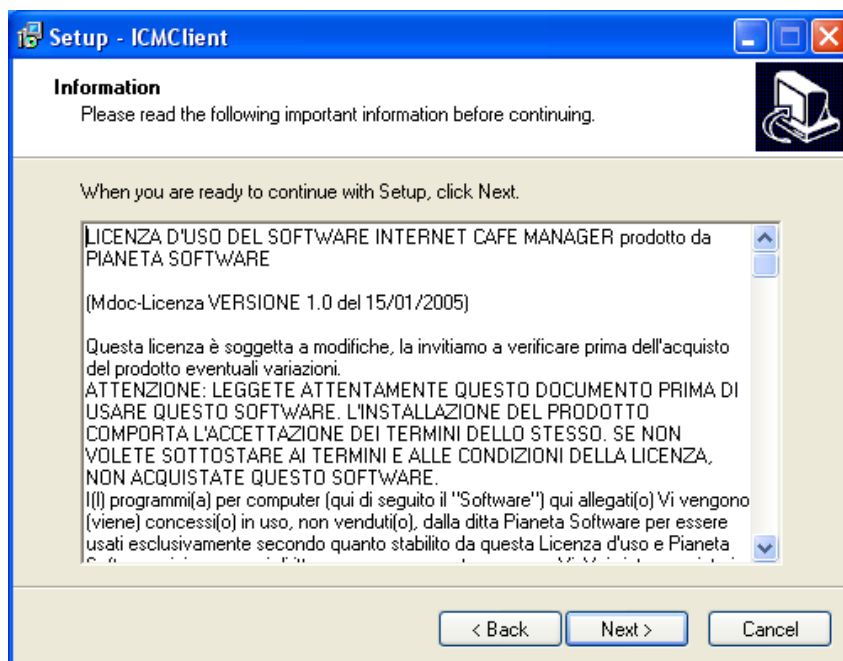

- Read carefully the Terms and Conditions for the license of the software. **Clicking on “Next” you accept all points of the Terms and Conditions.**

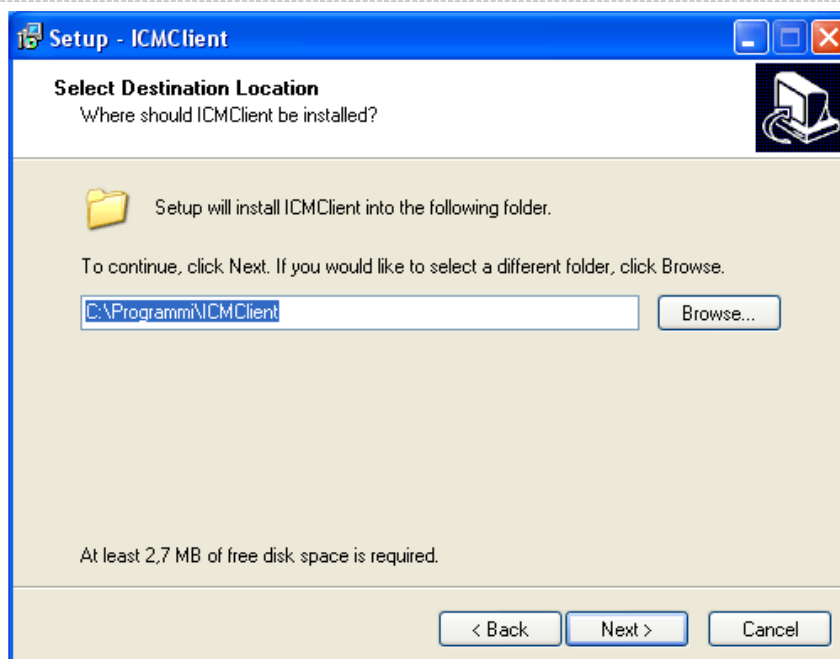

The software will be installed in the folder C:\Program Files\ICMClient as default. It is possible to change the installing location, if you wish to, although it is advised to leave the default folder.

Click on "Next".

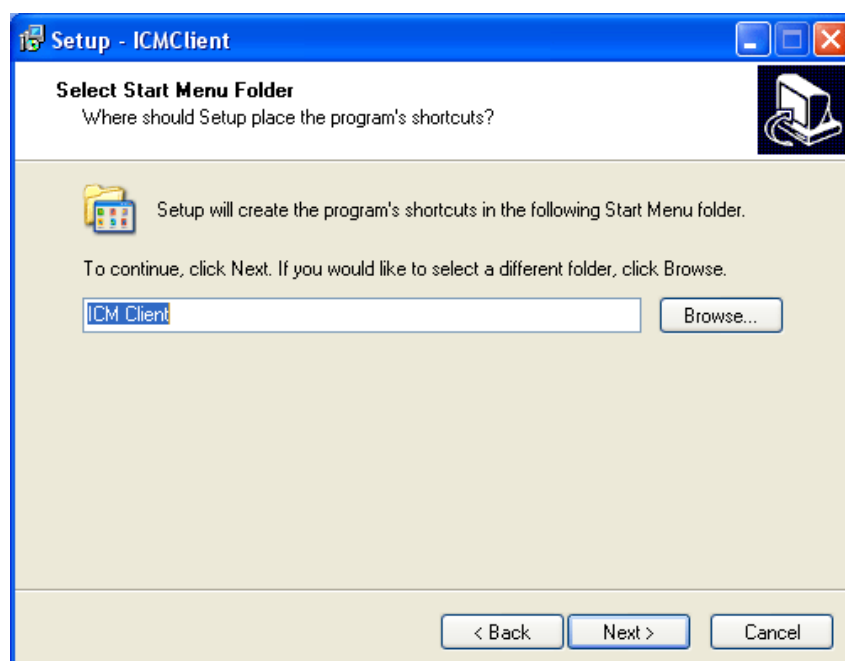

- At this point it is possible to choose the name of the link that will be display on "Start">"Programs".

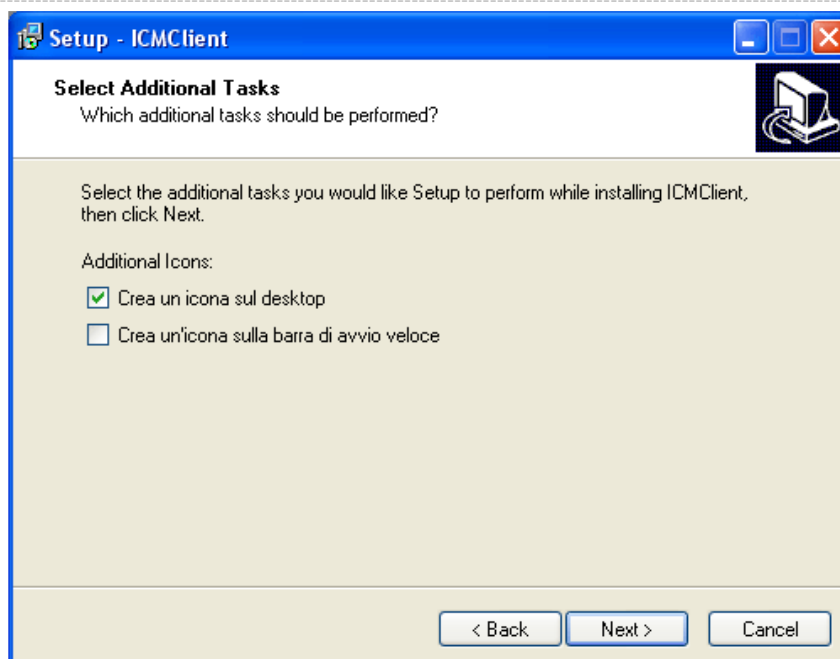

- It's possible to create shortcuts for quicker launch of the program:
 - On the Desktop (tick on the first box)
 - On the Quick Launch bar (tick on the second box)

Click on "install" to complete the installation of selected options.

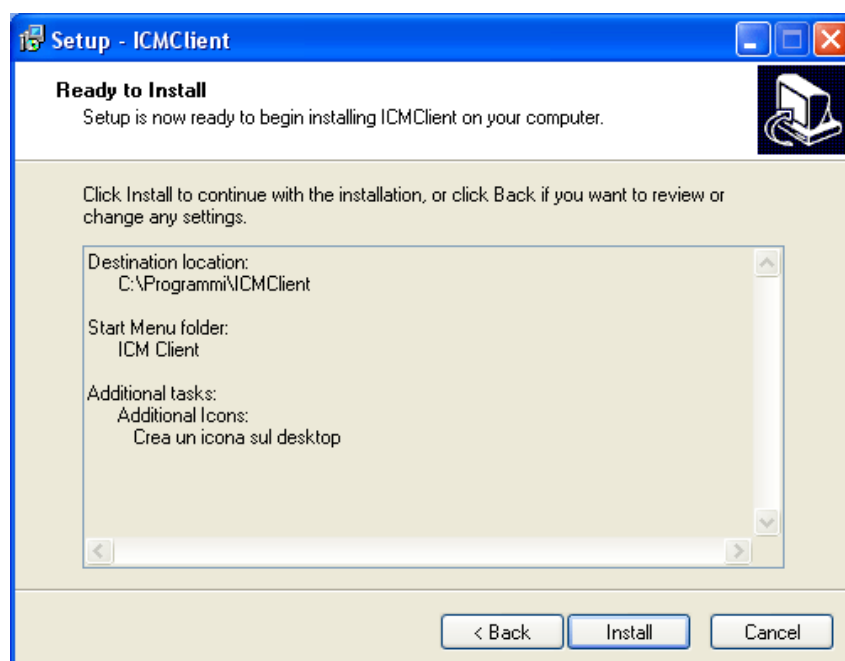

First Launch and Configuration of ICM Client

In order to configuring correctly ICM Client, it is necessary to log on Windows as Administrator. Then, after the first configuration, the program should be used by a limited permission users, so system damages will be avoided.

At the first launch the following window will be shown:

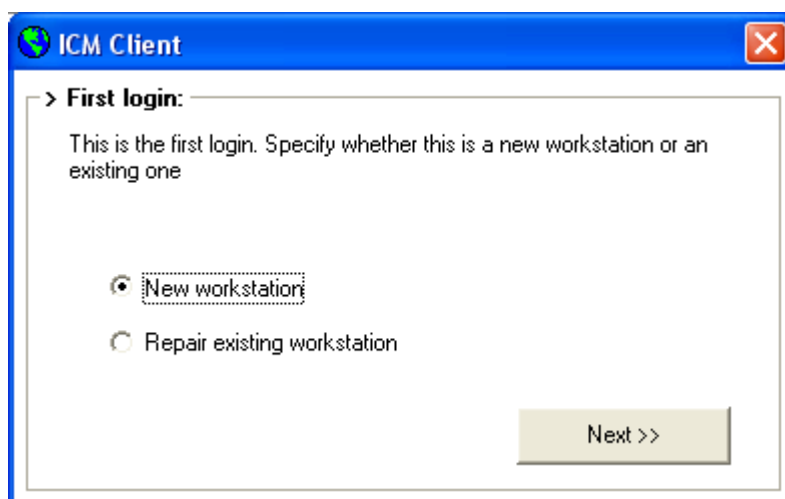

In case of you are installing a new network access point, select the first item and click on "Next":

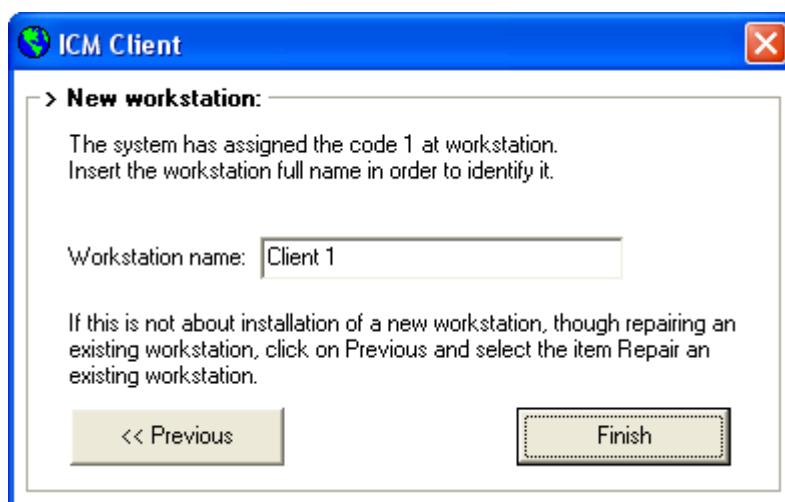

The name of the new workstation will be the first available code; however, it is possible to choose the description of the workstation itself (i.e. PC by the entry, workstation 1, etc...). Click on "Finish".

When you execute the first launch after either formatting the hard disk, deleting&reinstalling the software or resetting an already existing workstation, on the first window you have to choose “Reinstallation existing workstation” and the following window will pop up:

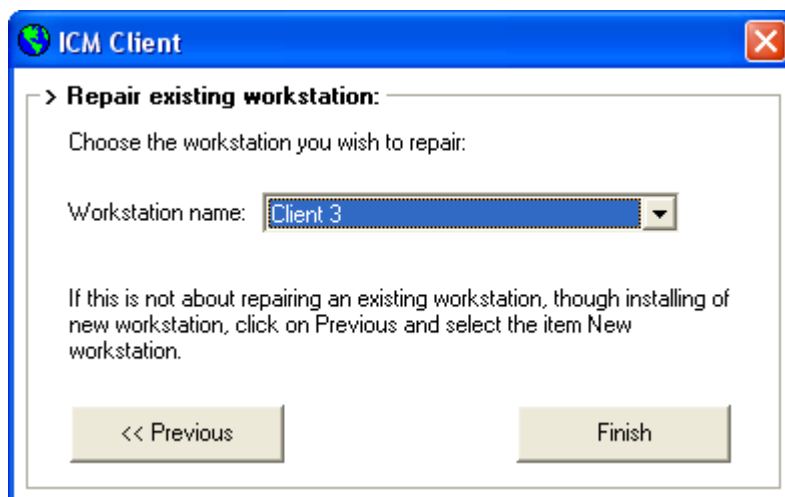

On the box “workstation name” select the workstation name you wish to reinstall and click on “Finish”; proceeding in this way it will not be added a new workstation name on the server, the client instead will be matched to the selected workstation.

If the software is not registered yet, the following window will appear:

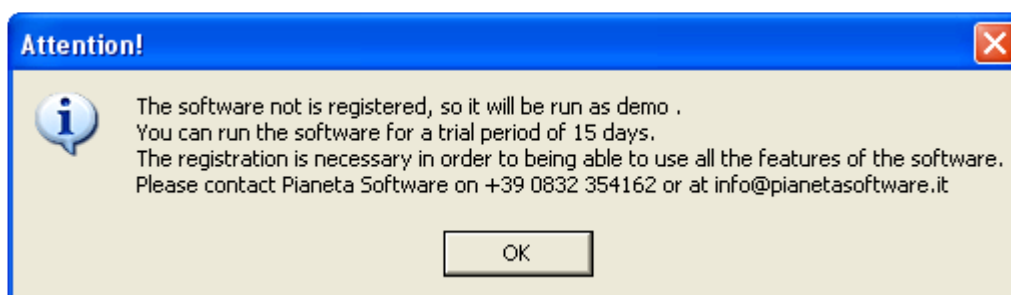

In order to register the software, click on “Yes” and see the chapter “**Software Registration**”.

If you want instead to run the demo, click on “No”.

After naming the workstation, you will be able to access the “**ICM Client**” interface.



The image shows the ICM Client 1 interface. At the top is a banner with the ICM logo, the text 'INTERNET CAFE MANAGER', and the slogan 'LA GESTIONE IDEALE DI INTERNET POINT' followed by three right-pointing arrows. The website 'WWW.ICMSOFT.COM' is in the top right corner of the banner. To the right of the banner is a small image of a woman at a laptop. Below the banner, the title 'Client 1' is displayed. On the left, there is a label 'Administrator >>' followed by a 'Language:' dropdown menu currently set to 'english'. On the right, there are two login options. The first is '> Login without prepaid credit:' followed by a red button labeled 'ACCEDI - CLICK HERE'. The second is '> Login with prepaid credit:' followed by a form with 'Username:' and 'Password:' labels, input fields, a 'Login' button, and a link 'Change password >>'.

At this point the access to the workstation is disabled.

It is possible to enable the access to the workstation only from the Server's administrator through ICM Server, or alternatively through login with a pre-paid credit.

ICM Client Autorun and web-sites log on ICM Client

If you wish the PC runs “**ICM Client**” at every booting session, it is possible to set “**ICM Client**” Autorun.

Click on the item “**Administrator >>**” to set this feature.

Insert the administrator’s password, predefined “**admin**” as default; it’s advisable to change password using “**ICM Server**” setting.



Language: english

Password: ***** Login

> Automatic launch: Enable Disable Exit

☐ Use the Smart Card

☐ Hide connection cost

☒ Log visited web sites

<< Close Management

Client 1

> Login without prepaid credit: ACCEDI - CLICK HERE

> Login with prepaid credit:

Username: Password: Login

Change password >>

If the password is correct, the administrator's session will begin, where the following features can be set for the relative client:

1. **Autorun**
Selecting “**Enable**”, **ICM Client** will be run every time the computer will be booted.
2. **Use Smart Card**
Ticking this item, you can use this software with a Smart Card Reader (it is necessary to install the Smart Card Reader beforehand).
3. **Hide connection cost**
If you tick this item, the connection cost will not be displayed on the screen.
4. **Log web site history**
Ticking this item, the program will log addresses of all web-sites surfed during the client connections.
This information will be available from ICMServer, therefore the visited addresses will be visible only to the administrator.

Clicking on **“Exit”** will allow you to close **“ICM Client”** and use the PC regularly.

Program registration

If you want to use “**Internet Cafe Manager**” at its fullest functionality, you have to register it.

Since ICM version 5.0.0, the software activation is executed only on the server, not on each client.

All the times the program is launched, the registration status is checked; If the software is not registered yet, you will see the following message:

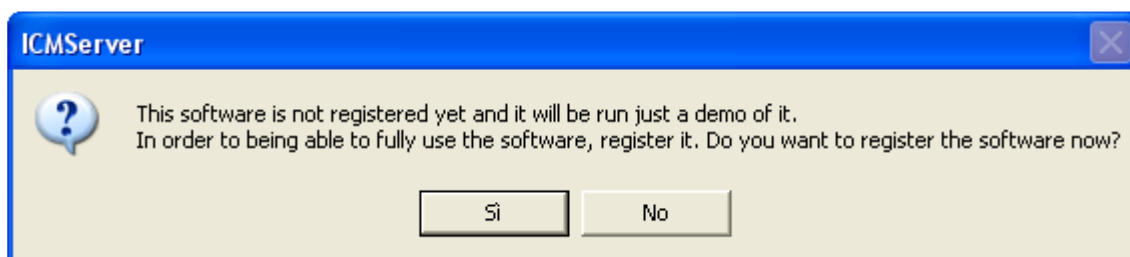

Clicking on “Yes”, the registration window will pop up:



The software registration is very simple: it's enough to insert in above box the license code received by email when the software was purchased, then click on “Get license”.

ICM Client Features

When ICM Client is running, it is full screen window and it disables the PC to execute any other program, even the key combination ctrl+alt+delete (Task Manager) is disabled.



Client 1

Administrator >> Language:

> Login without prepaid credit:

ACCEDI - CLICK HERE

> Login with prepaid credit:

Username:

Password:

Login

[Change password >>](#)

Users can access to the workstation with the following two modalities:

- Access through the server (useful for infrequent users)
- Access through login (for user with pre-paid credit)

Access through Server

Once the workstation has been activated through ICM Server, the user is able to log on ICM Client clicking on "Log in".

Once logged in, a small window will appear on the top right corner, always as foreground, as shown on the following image:

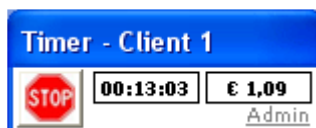

With this window, the user can monitor the duration of the connection as well as the connection cost, calculated in according with the fare set on "ICM Server".

As said above, Task Manager (ctrl+alt+delete) is disabled in order to avoid the user to closing "ICM Client".

The administrator can enable the Task Manager clicking on Admin, that will lead to the following window:

PIANETA SOFTWARE Via Dante de Blasi, 64 - 73100 Lecce - VAT 03680320755

Tel./Fax. (+39) 0832.354162 e-mail: info@pianetasoftware.it - Internet: www.pianetasoftware.com

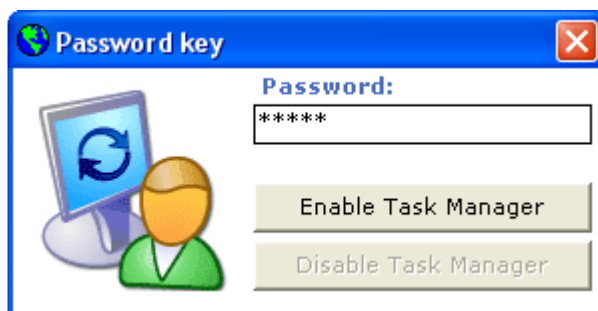

Once inserted the right password, the manager can enable/disable Task Manager.

Clicking the button STOP, the user may log off and leave the workstation.

At this point the workstation will be locked again; on the manager's screen that client will get the status "Awaiting for Payment", with both duration and cost of the connection (see **ICMServer use**).

Access through Login with Pre-Paid Credit

If you buy the ICM version with pre-paid credit management, user can connect on the workstation without waiting for being enabled by the administrator.

Users who want to purchase pre-paid credit from the administrator, can then log in using own data; these data are chosen when users top up own credit.

At any time any user can change own password clicking on the item "**change password >>**".

When an user logs in through a pre-paid credit, the program checks whether the credit hasn't run out, in this case the program lets user access.

As soon as the user logs in, a small window will appear on the right top corner, as illustrate below:



From the left hand side, the upper boxes are respectively the connection time and the credit left. The lower box shows the time left that depends on the credit left.

When the user wishes to finish own connection, he will click on Stop button and the credit left will be available for the next connection.

Two minutes before the credit runs out, the window begins to blink; in this way the user has enough time to top up his credit if he wishes so. Otherwise, when the time left is over, the workstation will be blocked and the starting page will be shown again.

ICM Server Features

ICM Server consists in 6 masks:

- Workstations management
- Clients profiles
- Clients list
- Connections list
- Pre-Paid top up list
- Utility

Workstations Management

This is the main mask of the program and it allows the full management of the Internet Point.

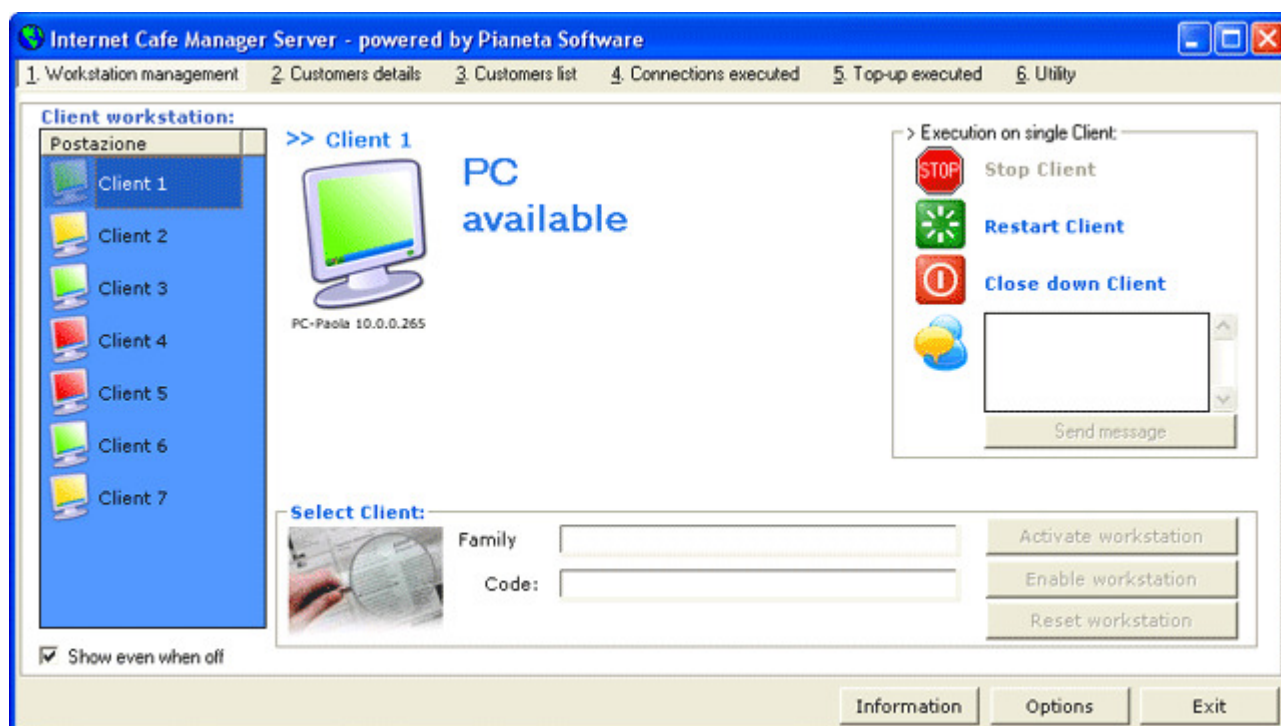

On the left hand side there is the workstation list; for each workstation an icon shows the status of the client.

There are 3 status:

- **Available** (green icon)
- **Busy** (red icon)
- **Awaiting for Payment** (yellow icon)

When the client status is **“Available”**, it means an user can use it, however the administrator has to activate it to enable the access.

In order to enable the access, it's necessary to select the user on the proper box: start to type the user's family name, if it is already listed it may be selected, otherwise the program will ask to add it to User List.

In this way, the button **“Activate workstation”** will become clickable, and once clicked, the workstation will be enabled to the access and the client status will become **“Busy”**.

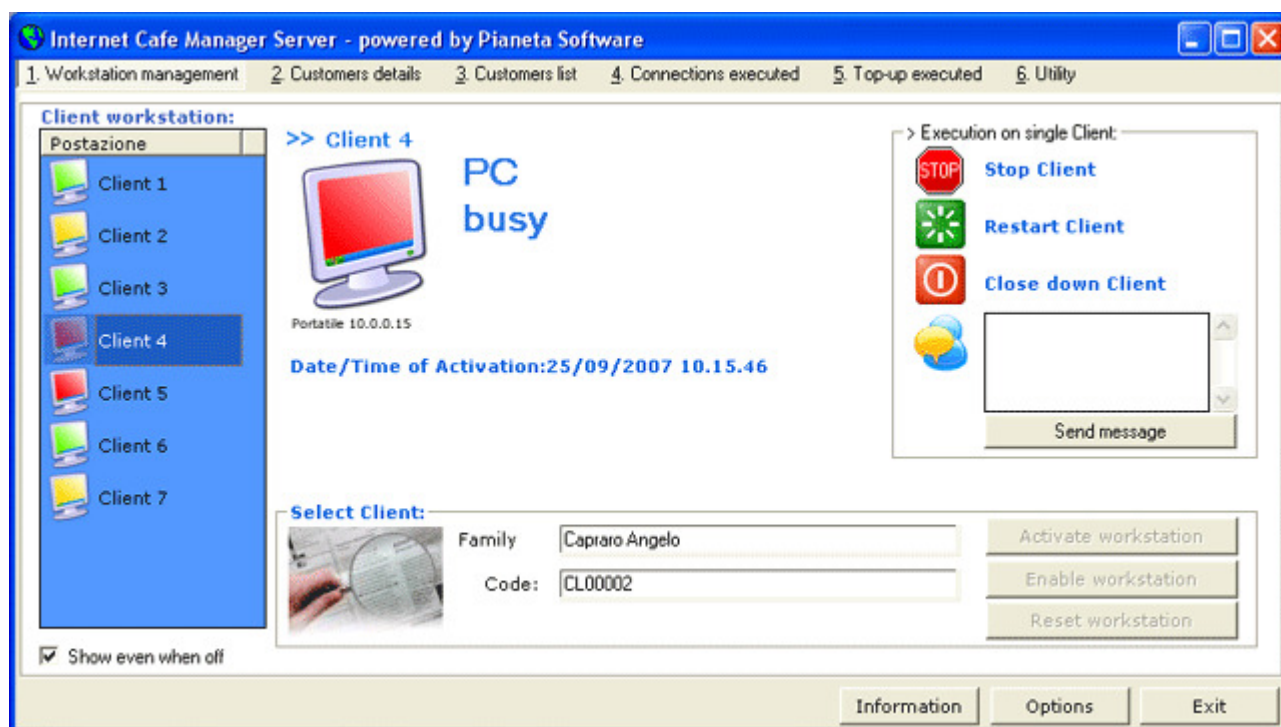

Now the user can use the workstation activated and begin to surf clicking on **“Log in”**.

When the user will be finished and wants to leave the workstation, the user will click on **STOP** button of **“ICM Client”**, and on the computer of administrator the client status will become **“Awaiting for Payment”**.

When the client is **Awaiting for Payment**, it is possible to show the following:

- Date/time of activation
- Total time of connection
- Fare applied
- Total cost of connection
- Cost of pages printed (if any).

If any page has been printed, an image of a printer appears on the right hand side by costs details. Clicking on that image, details of printed pages will be shown as the following imagine:

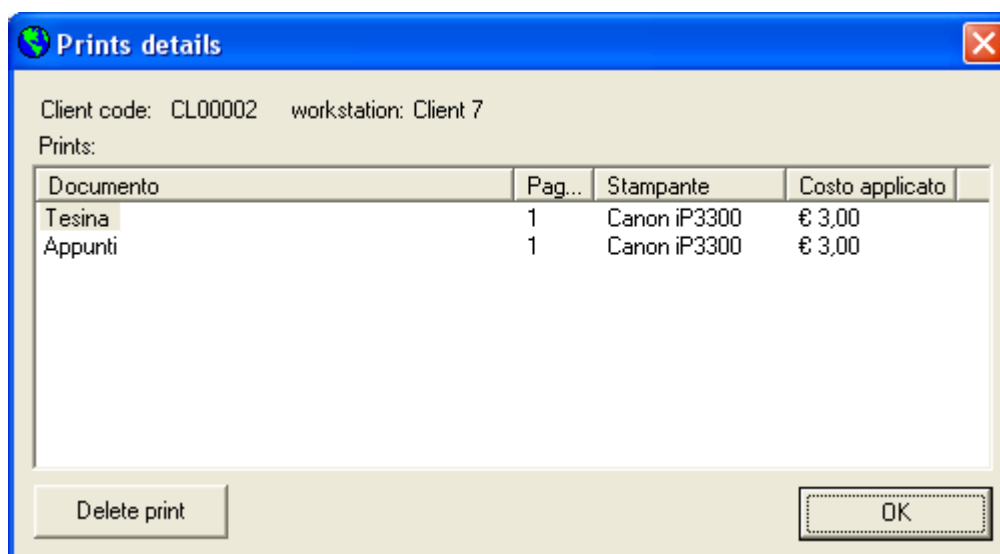
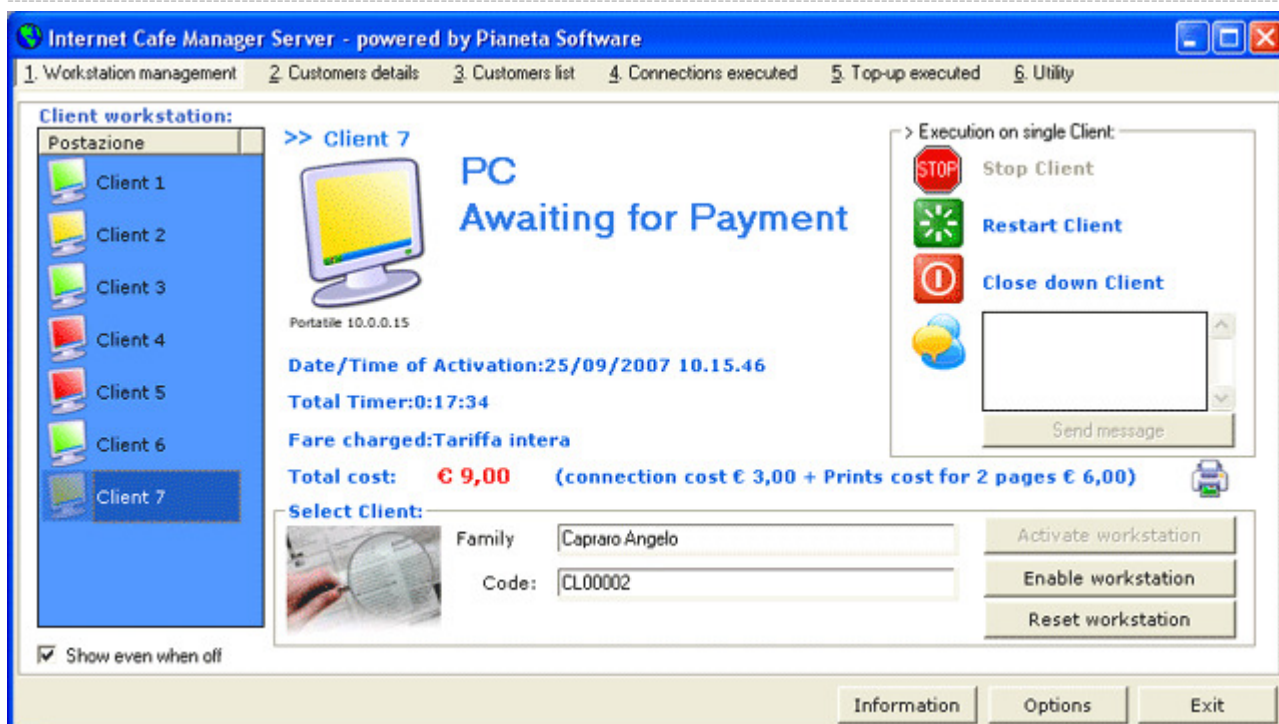

If the user clicked the **STOP** button unintentionally, it would be possible to rehabilitate the workstation clicking on "**Re-active workstation**". In this case, the user can access again to the workstation and the connection time will be running from the point it was stopped.

Clicking instead on "**Reset workstation**" button, the client status will switch to "**Available**" and all connection data will be saved on the database.

The fare charged to the user may be modified before resetting the workstation.

In this case, before the data are saved, the total cost of the connection will be recalculated in according with the new fare.

Choosing the options in the box on the right hand side, it is possible to execute the following actions on the selected client:

- to stop the client (only if its status is **Busy**)
- to re-active the client
- to close the client
- to send a message to the client; a small window showing the sent message will appear on the client's workstation screen

Users Profiles

In this session, it is possible to manage the details of Internet Point users.

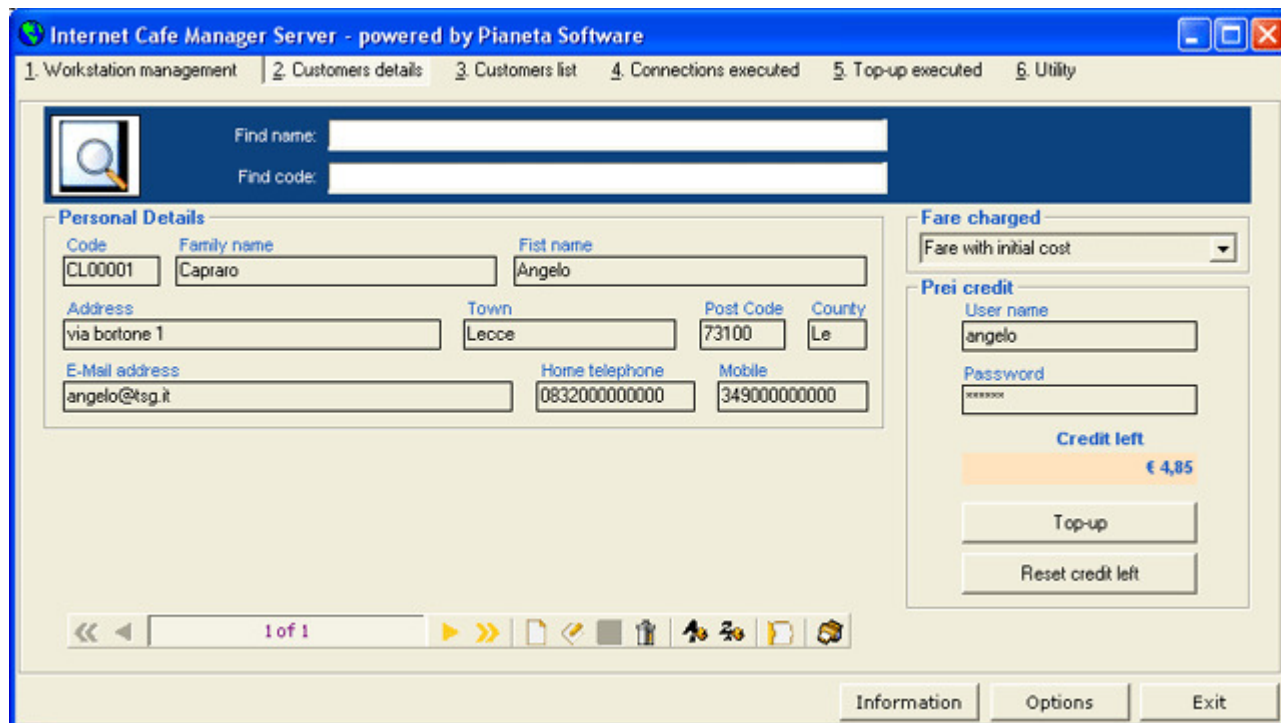

For each user, the following details are possible to be recorded:

- Family name
- Name
- Address
- Town
- Post code
- County
- E-mail address
- Home telephone
- Mobile telephone
- Fare charged
- Username and password for Pre-Paid access

All details of users profiles are easily changeable using the record browsing bar on the lower part of the screen.

When the mouse pointer is on any button for few seconds, the functionality of the button itself is reminded by a tool tip.

The box on the right hand side allows both to apply a certain **fare** to the user and to manage the **pre-paid credit**.

Any user can be identify with an user ID and a password, which will be used by the user to log on the workstations. Once logged on, any user can change own password using the proper option.

The “**Top up**” button allows to add new credit to the user. Clicking on that button the following window will pop up

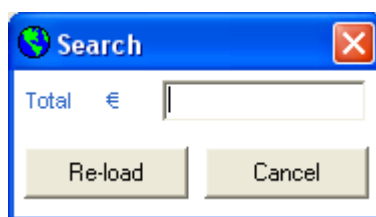

In that window the credit to top up may be inserted and added by clicking on “**Top Up**”.

The credit inserted will be added to the eventual credit left of the user.

The user will use own credit when he/she will log in any of workstations available.

The button “**Reset Credit Left**” forces the credit left to zero and creates a negative item on the Top Up list.

.

Users list

This mask is featured with a powerful tool for searching and managing those users whose details are stored in the program.

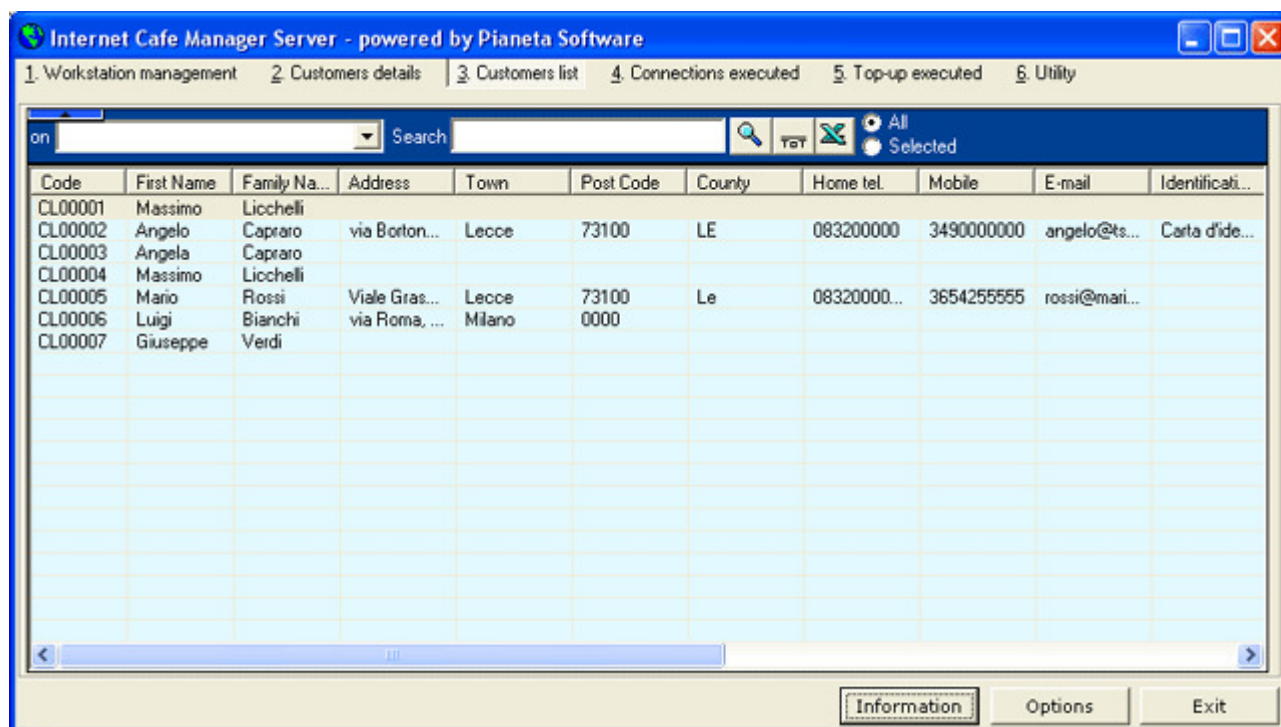

The following features are available to the manager:

- **Sorting**, clicking on each property column heading, the users list will be increasing/decreasing sorted by that property.
- **Search** within any property shown. In order to search a certain word, type it in the Search box. Special characters * and ? can be used for the search. Once found the sought user, with double click on it all user's details will be shown.
- **Export data to Excel file** for further data elaborations and/or prints. All ticked users will be exported.

Connections list

This mask is featured with a powerful tool for searching and managing all connections executed.

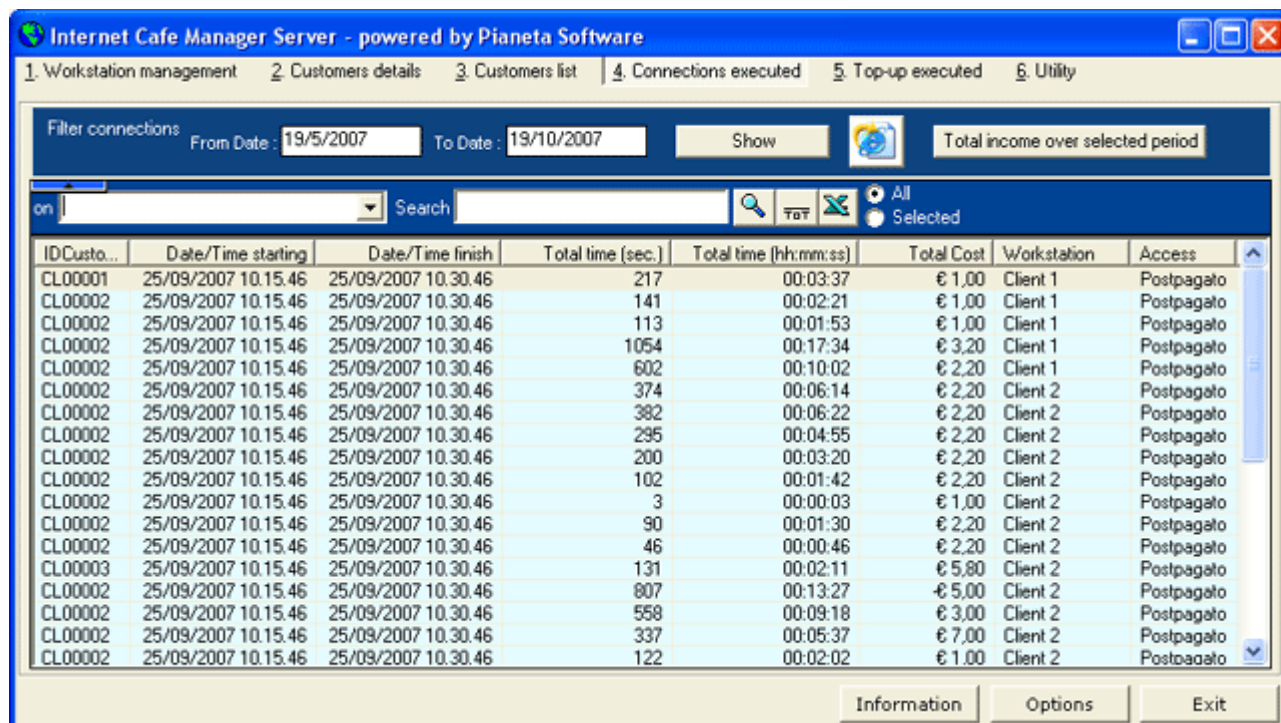

Internet Cafe Manager Server - powered by Pianeta Software

1. Workstation management 2. Customers details 3. Customers list 4. Connections executed 5. Top-up executed 6. Utility

Filter connections From Date: 19/5/2007 To Date: 19/10/2007 Show Total income over selected period

on Search

IDCusto...	Date/Time starting	Date/Time finish	Total time (sec.)	Total time (hh:mm:ss)	Total Cost	Workstation	Access
CL00001	25/09/2007 10.15.46	25/09/2007 10.30.46	217	00:03:37	€ 1,00	Client 1	Postpagato
CL00002	25/09/2007 10.15.46	25/09/2007 10.30.46	141	00:02:21	€ 1,00	Client 1	Postpagato
CL00002	25/09/2007 10.15.46	25/09/2007 10.30.46	113	00:01:53	€ 1,00	Client 1	Postpagato
CL00002	25/09/2007 10.15.46	25/09/2007 10.30.46	1054	00:17:34	€ 3,20	Client 1	Postpagato
CL00002	25/09/2007 10.15.46	25/09/2007 10.30.46	602	00:10:02	€ 2,20	Client 1	Postpagato
CL00002	25/09/2007 10.15.46	25/09/2007 10.30.46	374	00:06:14	€ 2,20	Client 2	Postpagato
CL00002	25/09/2007 10.15.46	25/09/2007 10.30.46	382	00:06:22	€ 2,20	Client 2	Postpagato
CL00002	25/09/2007 10.15.46	25/09/2007 10.30.46	295	00:04:55	€ 2,20	Client 2	Postpagato
CL00002	25/09/2007 10.15.46	25/09/2007 10.30.46	200	00:03:20	€ 2,20	Client 2	Postpagato
CL00002	25/09/2007 10.15.46	25/09/2007 10.30.46	102	00:01:42	€ 2,20	Client 2	Postpagato
CL00002	25/09/2007 10.15.46	25/09/2007 10.30.46	3	00:00:03	€ 1,00	Client 2	Postpagato
CL00002	25/09/2007 10.15.46	25/09/2007 10.30.46	90	00:01:30	€ 2,20	Client 2	Postpagato
CL00002	25/09/2007 10.15.46	25/09/2007 10.30.46	46	00:00:46	€ 2,20	Client 2	Postpagato
CL00003	25/09/2007 10.15.46	25/09/2007 10.30.46	131	00:02:11	€ 5,80	Client 2	Postpagato
CL00002	25/09/2007 10.15.46	25/09/2007 10.30.46	807	00:13:27	€ 5,00	Client 2	Postpagato
CL00002	25/09/2007 10.15.46	25/09/2007 10.30.46	558	00:09:18	€ 3,00	Client 2	Postpagato
CL00002	25/09/2007 10.15.46	25/09/2007 10.30.46	337	00:05:37	€ 7,00	Client 2	Postpagato
CL00002	25/09/2007 10.15.46	25/09/2007 10.30.46	122	00:02:02	€ 1,00	Client 2	Postpagato

Information Options Exit

The following options are available:

- **Filtering, HTML export and Print** of all connections executed for a certain selected period. In order to get a temporal filtering, insert the range of the interested period in the boxes "from date" and "to date" and click on Show.
Click then on the Explorer icon to export those filtered connections to HTML file e then print them.
- **Sorting**, clicking on each property column heading, the connections list will be increasing/decreasing sorted by that property.
- **Search** within any property shown. In order to search within a certain field, select the field on the first drop-down menu (not shown on above image), then type in the Search box. Special characters * and ? can be used for the search.
- **Addition** of numeric field (ie Total seconds or Total cost): select the field on the first box and click on Tot. The result will be the sum of either all records or those ones selected in case of some ones have been ticked on the circle on the right hand side.
- **Data export to Excel** for further elaborations and/or prints. All ticked connections will be exported.

- **Display web sites visited.** Double clicking on the chosen connection, the program will show the visited web sites, listing all URL addresses within a window.

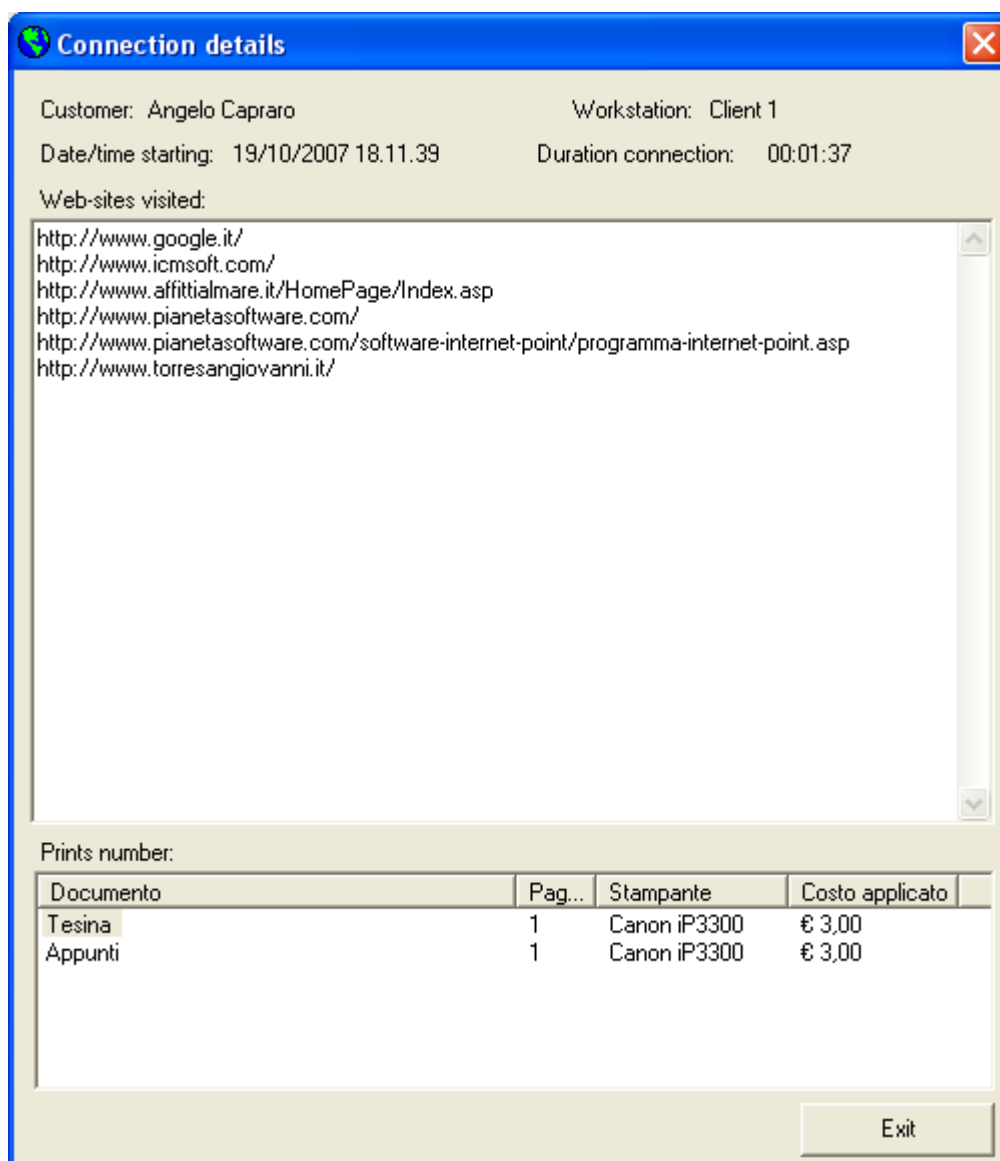

Note: In order to obtaining web sites visited list, it is necessary that both the browser used for clients is "Microsoft Internet Explorer" and the item "log visited web sites" has been ticked on the client options.

- **Total revenue within period** to have an overview of income money between the selected dates; that's given by the sum of all pre-paid top-up's sold to frequent users and all connection charges paid by infrequent users.

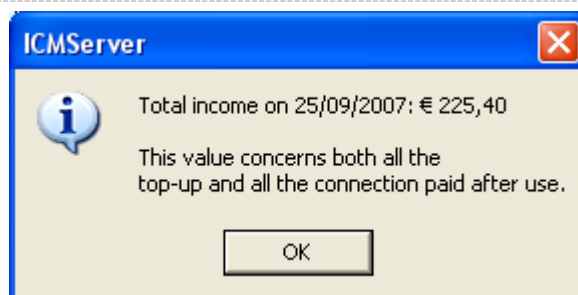

Pre-Paid top-up list

That mask is to show and to manage the top-up's done for the pre-paid users.

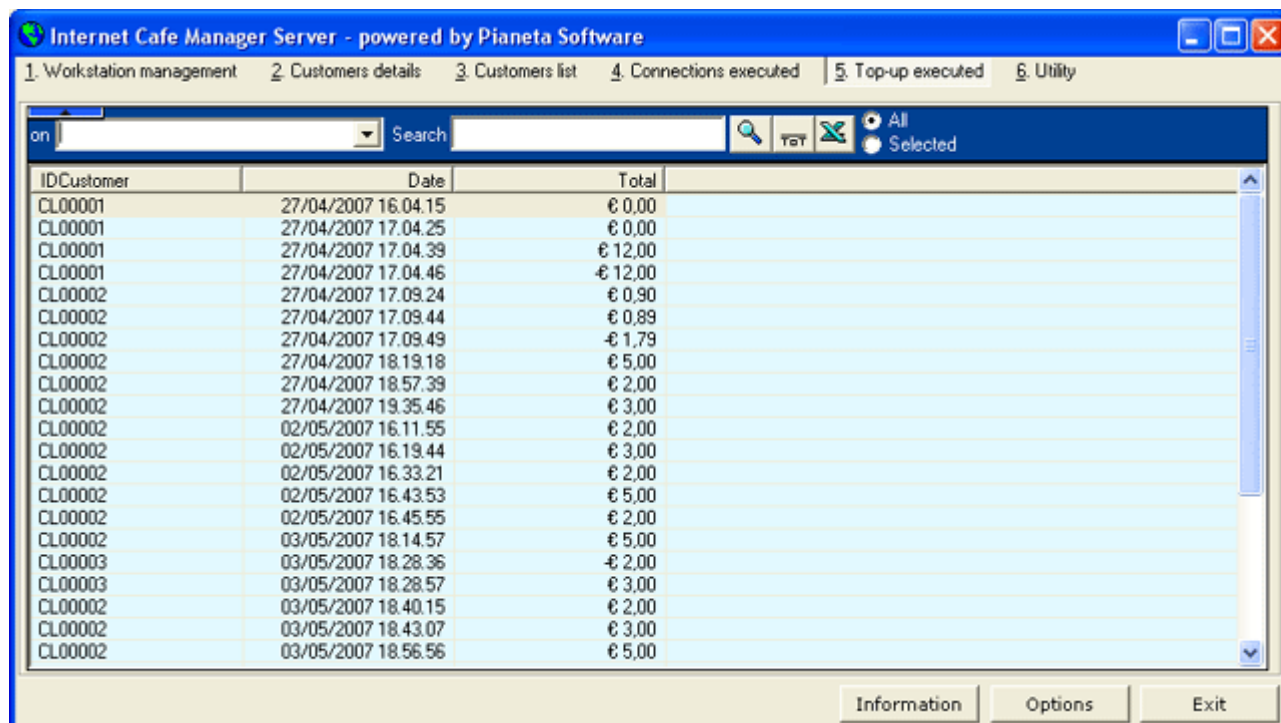

IDCustomer	Date	Total
CL00001	27/04/2007 16.04.15	€ 0.00
CL00001	27/04/2007 17.04.25	€ 0.00
CL00001	27/04/2007 17.04.39	€ 12.00
CL00001	27/04/2007 17.04.46	€ 12.00
CL00002	27/04/2007 17.09.24	€ 0.90
CL00002	27/04/2007 17.09.44	€ 0.89
CL00002	27/04/2007 17.09.49	€ 1.79
CL00002	27/04/2007 18.19.18	€ 5.00
CL00002	27/04/2007 18.57.39	€ 2.00
CL00002	27/04/2007 19.35.46	€ 3.00
CL00002	02/05/2007 16.11.55	€ 2.00
CL00002	02/05/2007 16.19.44	€ 3.00
CL00002	02/05/2007 16.33.21	€ 2.00
CL00002	02/05/2007 16.43.53	€ 5.00
CL00002	02/05/2007 16.45.55	€ 2.00
CL00002	03/05/2007 18.14.57	€ 5.00
CL00003	03/05/2007 18.28.36	€ 2.00
CL00003	03/05/2007 18.28.57	€ 3.00
CL00002	03/05/2007 18.40.15	€ 2.00
CL00002	03/05/2007 18.43.07	€ 3.00
CL00002	03/05/2007 18.56.56	€ 5.00

The following options are available:

- **Sorting**, clicking on each property column heading, the users list will be increasing/decreasing sorted by that property.
- **Search** within any property shown. In order to search a certain word, type it in the Search box. Special characters * and ? can be used for the search. Once found the sought user, with double click on it all user's details will be shown.
- **Addition** of numeric field (ie Total seconds or Total cost): select the field on the first box and click on Tot. The result will be the sum of either all records or those ones selected in case of some ones have been ticked on the circle on the right hand side.
- **Data export to Excel** for further elaborations and/or prints. All ticked connections will be exported.

Utility

This mask controls functions that determine important features of the software.

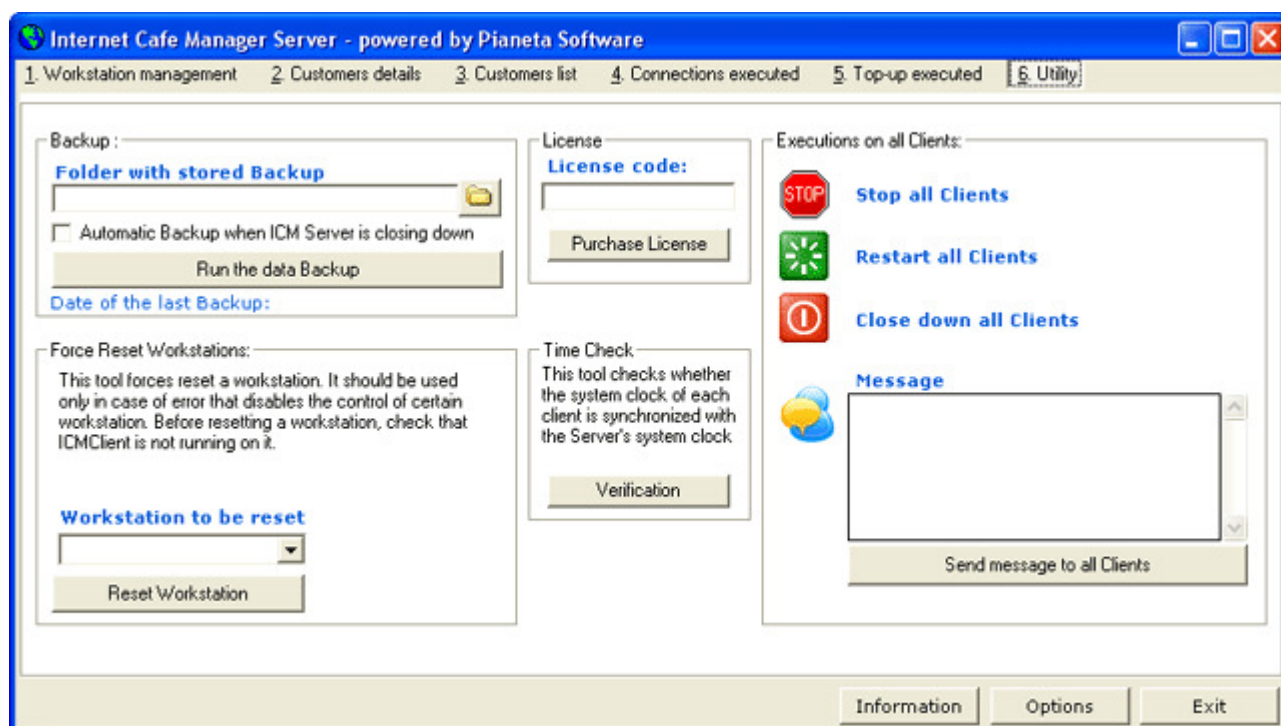

- Backup**
 In order to performing the data back-up, it is enough to select the folder location and to press the bottom "Run data backup". Automatic backup may be chosen (recommended) and it will be run each time the program will be closed.
- Reset forced**
 This function allows to force reset to a selected workstation. This function should be used only in case of workstation error does not let the sever correctly control a workstation. Before forcing reset, make sure that on the selected workstation is not running ICMClient.
- License**
 This function can be used either to register the software or to update the license number after the purchase.
- Time verification**
 This function checks whether the system time of each client is synchronized to the server one.
- Control on all clients**
 This function lets the administrator to send message to all clients, stop them, close them down or restart them.

Options

The general options of the program may be set on the window options, reachable by clicking on “Options” button.

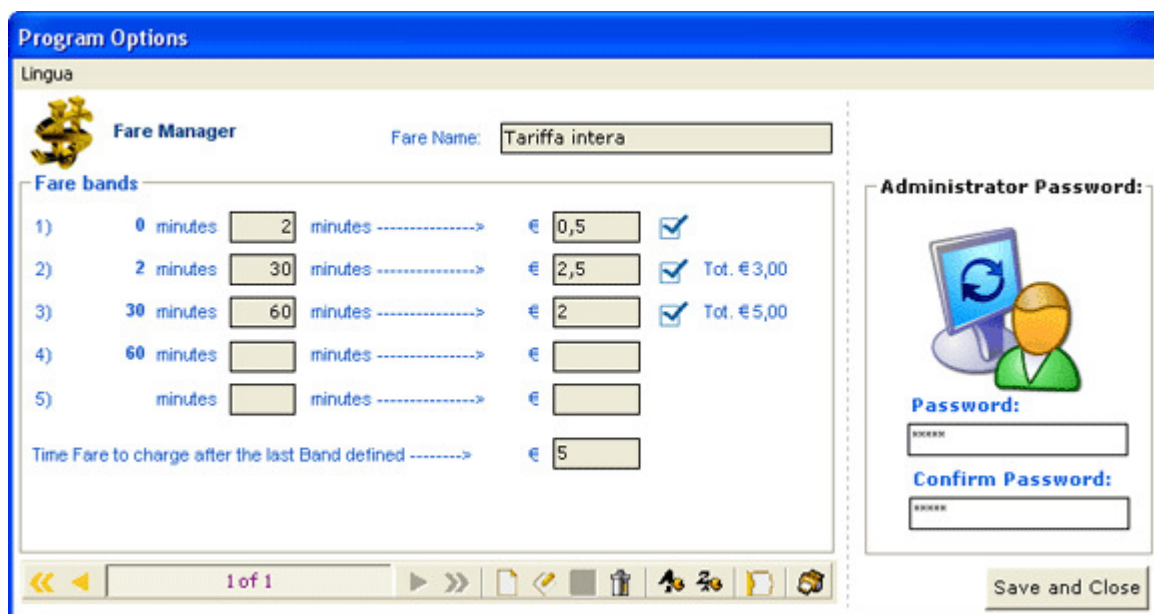

The screenshot shows the 'Program Options' window. It has a blue title bar and a yellow header area with the text 'Lingua'. Below the header, there's a 'Fare Manager' section with a 'Fare Name' field containing 'Tariffa intera'. To the left of this section is a small icon of a person. Below the 'Fare Manager' section is a 'Fare bands' section. It contains a table with 5 rows. Each row has a number (1-5), a 'minutes' field, a 'minutes' field with a right arrow, a '€' field, and a checkbox. The values are: 1) 0 minutes, 2 minutes, € 0,5, checked; 2) 2 minutes, 30 minutes, € 2,5, checked; 3) 30 minutes, 60 minutes, € 2, checked; 4) 60 minutes, empty minutes, empty €, empty; 5) empty minutes, empty minutes, empty €, empty. To the right of the table are two checkboxes with labels 'Tot. € 3,00' and 'Tot. € 5,00'. Below the table is a 'Time Fare to charge after the last Band defined' field with the value 5. To the right of the 'Fare bands' section is an 'Administrator Password' section. It has a 'Password:' field and a 'Confirm Password:' field, both with 'XXXXX' as placeholder text. Above these fields is a small icon of a person and a monitor. At the bottom right of the window is a 'Save and Close' button. At the bottom left of the window is a navigation bar with '1 of 1' and several icons.

From the window options it is possible the following:

- 1 To manage the **fares**
- 2 To change the manager's **password**.

That password is required for:

1. Access to ICM Server program.
2. Access to ICM Client settings.
3. Close ICM Client.
4. Enable/Disable the Task Manager on ICM Client.

The password is set “admin” as default; it is strongly suggested to modify it at the soonest.

Fares Management

Since the program version 4.0.0, a new fares management has been introduced, which makes ICM extremely powerful and flexible.

Now it is possible to define an infinite number of fares, even customization for an unique user or a group of users.

For instance, it is possible either to create a student fare, to set a promotional far or even a zero cost fare.

It is possible to set time tariffs up to 5 ranges for each fare, in order to get a custom time tariff. For example, if the administrator wants to charge users for the initial connection, to charge them even for few seconds, it is possible to set a different rate for the first minute/s. Many Internet cafe administrators apply time tariff ranges, for example €1.50 for the first 15 minutes, €2.50 for the first half hour, €3.50 for the first 45 minutes and €4.00 per hour. This one above and other infinite fares are easily manageable with ICM.

Let's see here below how to set fares.

The fares management mask is found clicking on “**Options**” button.

On the top of the screen **Fare Name** appears, that is about the current fare. Below that there is a box **Tariff Ranges** with 5 different ranges for each fare.

On the bottom there is a navigation bar to create, change and delete a certain fare.

Clicking on the icon New Record, a new fare is created and all data concerning the new fare may be inserted.

For **Fare Name** item, type the name that will identify the new fare, i.e. *Full Fare*.

For each tariff fare it must be set its duration (in minutes) and its cost.

The tariff must be set sequentially and it is not mandatory to set all of them.

When a new tariff is correctly set, on the right hand side it will appear both a tick icon and the total cost for a connection ended within that tariff range (sum of current tariff and all the previous tariffs).

The item “**hourly cost after last tariff defined**” is about the cost for each hour of connection after the last tariff. The cost is calculated on basis of seconds of connection.

This item is mandatory.

If all the tariff ranges are left blank, the cost of the connection applied depends only on the duration (in seconds) of the connection and on value inserted for “hourly cost after last tariff defined”.

Click the button **Save** once finished the new fare setting.

Clicking on **Save and Close**, the new fare setting is saved and the window options closed.

The following examples are to clarify the Fares Management:

- 1) The connection fare is €4.00 per hour, however the minimum charge is for a quarter of hour, even for connections as long as 1 minute.

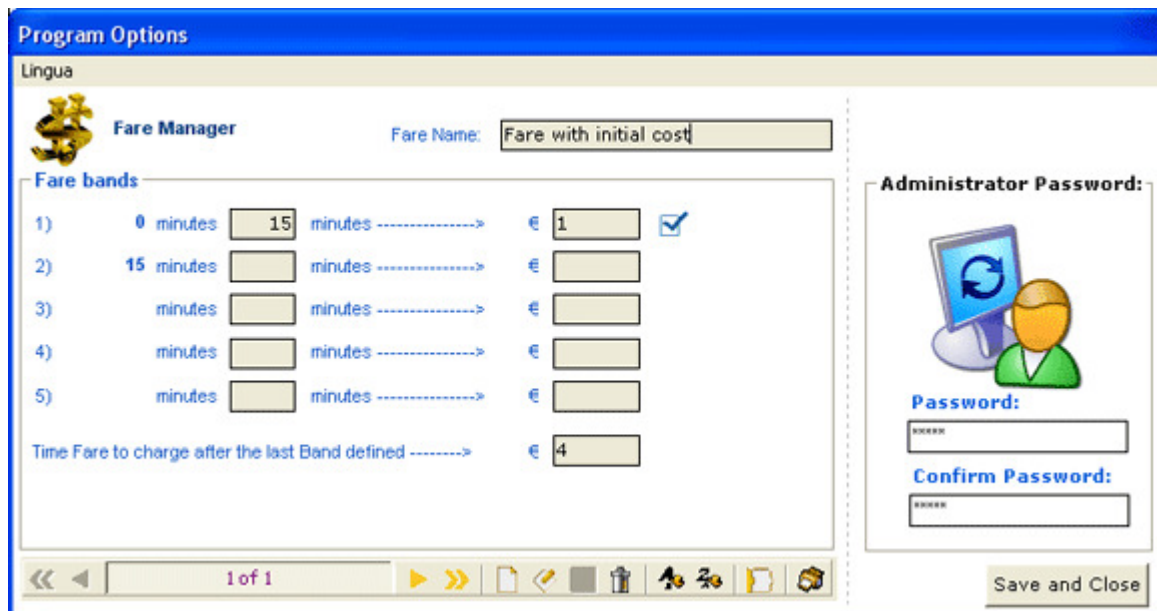

Program Options
Lingua

Fare Manager Fare Name:

Fare bands

1)	0 minutes	<input type="text" value="15"/> minutes	----->	€ <input type="text" value="1"/>	<input checked="" type="checkbox"/>
2)	15 minutes	<input type="text"/> minutes	----->	€ <input type="text"/>	<input type="checkbox"/>
3)	minutes	<input type="text"/> minutes	----->	€ <input type="text"/>	<input type="checkbox"/>
4)	minutes	<input type="text"/> minutes	----->	€ <input type="text"/>	<input type="checkbox"/>
5)	minutes	<input type="text"/> minutes	----->	€ <input type="text"/>	<input type="checkbox"/>
Time Fare to charge after the last Band defined ----->				€ <input type="text" value="4"/>	

Administrator Password:



Password:
Confirm Password:

Save and Close

1 of 1

In this case, the total cost will be €1.00 for connections shorter than 15 minutes, so in case of an user stays connected for 16 minutes, the final charge will be $€1.00 + 1/60 * €4.00 = €1.07$

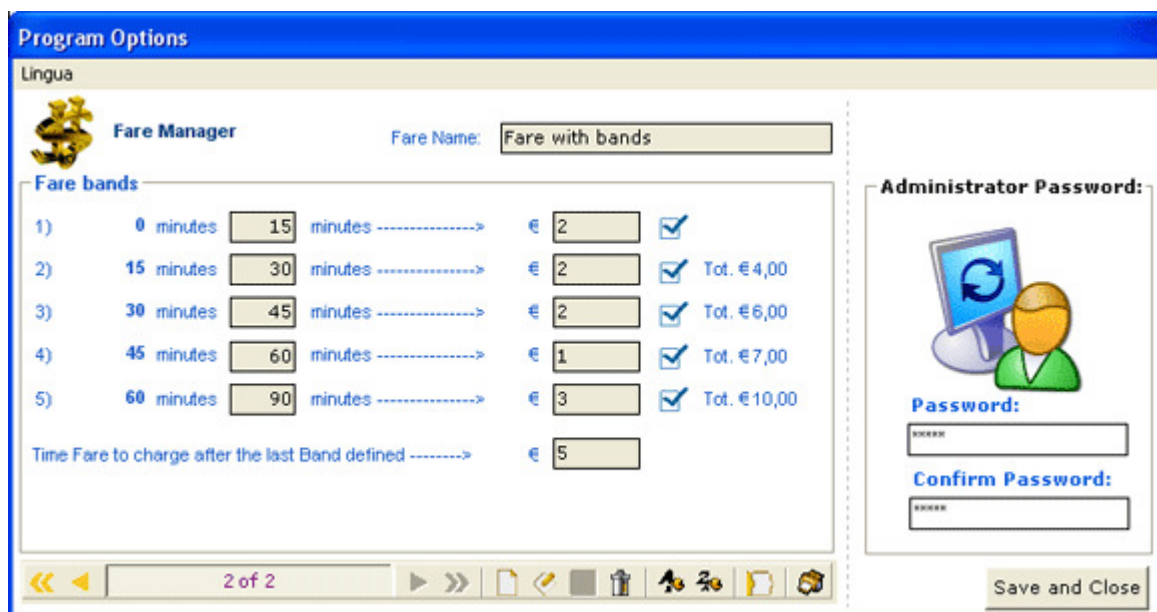
- 2) 15 minutes cost €2.00; 30 minutes cost €4.00; 45 minutes cost €6.00;
1 hour costs €7.00; 90 minutes cost €10.00; for connection longer than 1 and half hour, the fare is €5.00 per hours.



Program Options
Lingua

Fare Manager Fare Name:

Fare bands

1)	0 minutes	<input type="text" value="15"/> minutes	----->	€ <input type="text" value="2"/>	<input checked="" type="checkbox"/>	
2)	15 minutes	<input type="text" value="30"/> minutes	----->	€ <input type="text" value="2"/>	<input checked="" type="checkbox"/>	Tot. € 4,00
3)	30 minutes	<input type="text" value="45"/> minutes	----->	€ <input type="text" value="2"/>	<input checked="" type="checkbox"/>	Tot. € 6,00
4)	45 minutes	<input type="text" value="60"/> minutes	----->	€ <input type="text" value="1"/>	<input checked="" type="checkbox"/>	Tot. € 7,00
5)	60 minutes	<input type="text" value="90"/> minutes	----->	€ <input type="text" value="3"/>	<input checked="" type="checkbox"/>	Tot. € 10,00
Time Fare to charge after the last Band defined ----->				€ <input type="text" value="5"/>		

Administrator Password:



Password:
Confirm Password:

Save and Close

2 of 2

In such case a 46 minutes long connection will be charge €7.00, being the duration within the fourth range.

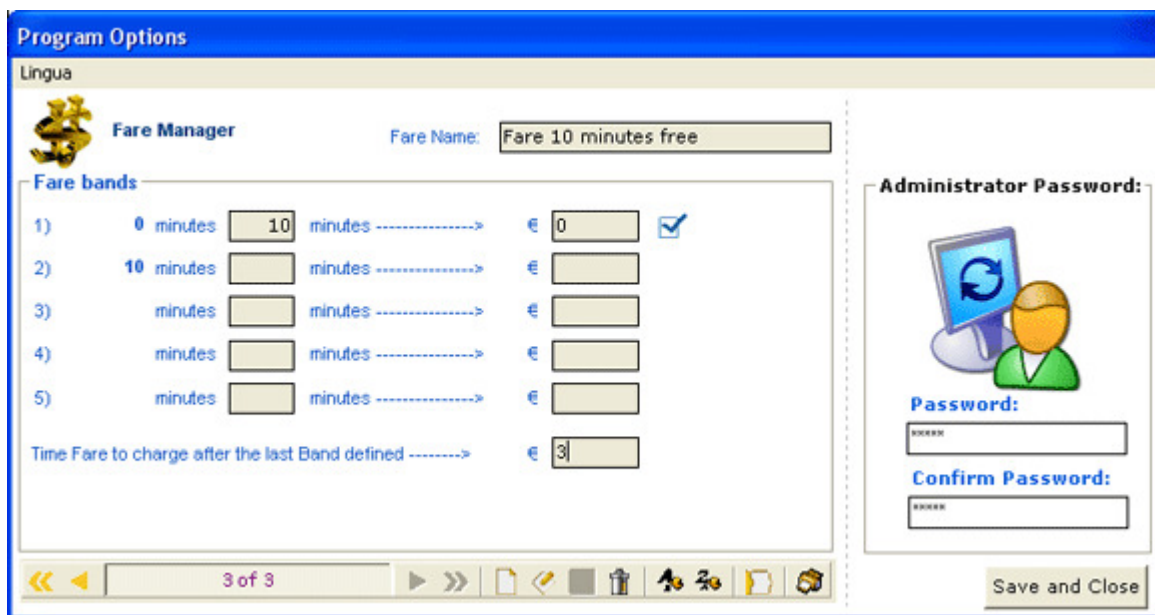
- 3) The first 10 minutes are free of charge, then the fare is €3.00 per hour.



Program Options

Lingua

 **Fare Manager** Fare Name:

Fare bands

1)	0 minutes	<input type="text" value="10"/> minutes ----->	€ <input type="text" value="0"/>	<input checked="" type="checkbox"/>
2)	10 minutes	<input type="text"/> minutes ----->	€ <input type="text"/>	
3)	minutes	<input type="text"/> minutes ----->	€ <input type="text"/>	
4)	minutes	<input type="text"/> minutes ----->	€ <input type="text"/>	
5)	minutes	<input type="text"/> minutes ----->	€ <input type="text"/>	
Time Fare to charge after the last Band defined ----->			€ <input type="text" value="3"/>	

Administrator Password:



Password:

Confirm Password:

3 of 3

Save and Close

As you can easily see, the combination are infinite and limited only by your imagination!